Para trombone solo e piano

DIVERTIMENTO
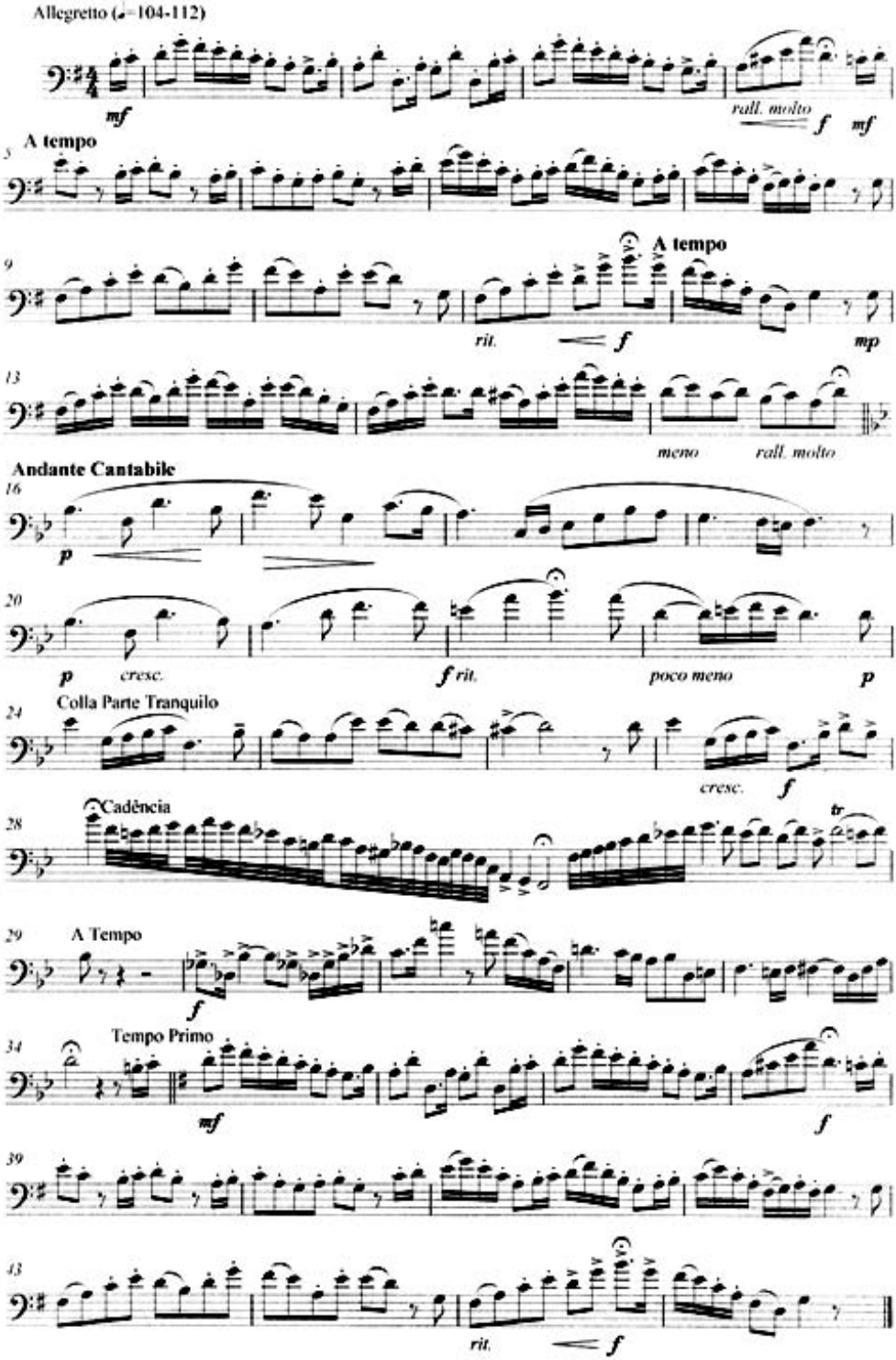
Gilberto Gagliardi