Nino o Pernambuquinho (e) Relembrando o Norte

Frevo
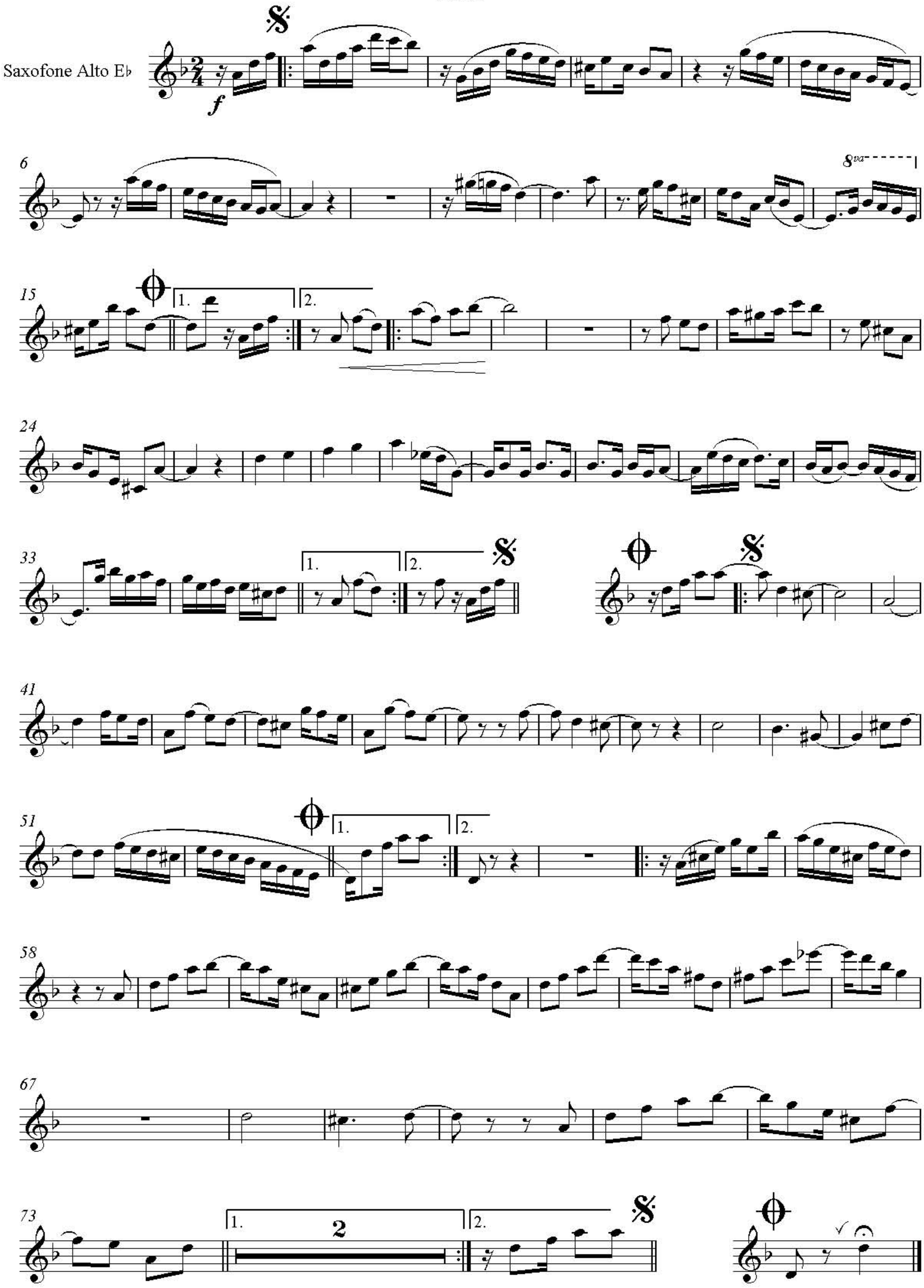
Saxofone Alto E♭